

KERBSIDE COLLECTION ZONES

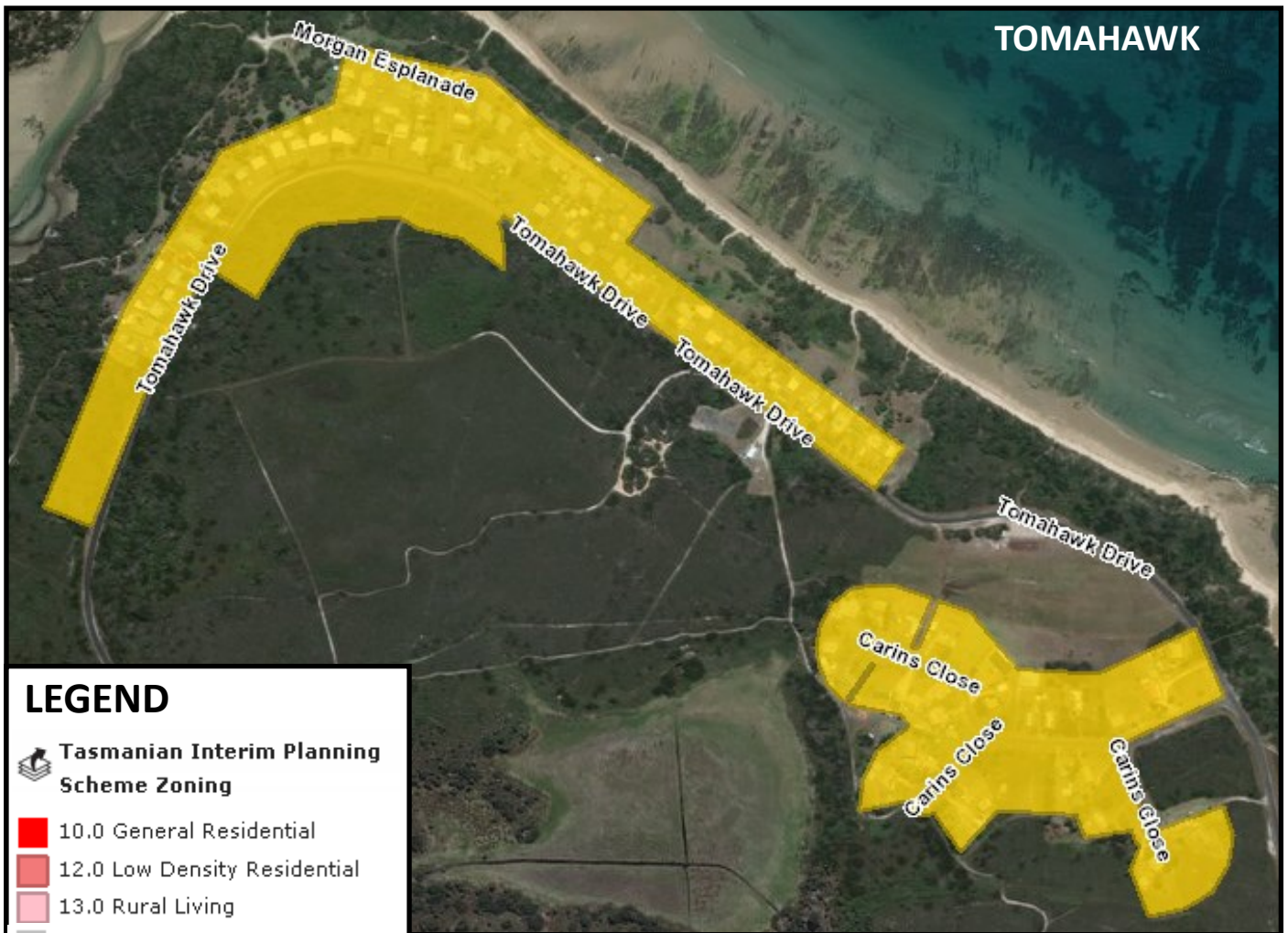

LEGEND

Tasmanian Interim Planning Scheme Zoning

- 10.0 General Residential
- 12.0 Low Density Residential
- 13.0 Rural Living
- 15.0 Urban Mixed Use
- 16.0 Village
- 20.0 Local Business
- 21.0 General Business
- 22.0 Central Business
- 32.0 - 39.0 Particular Purpose



GLADSTONE

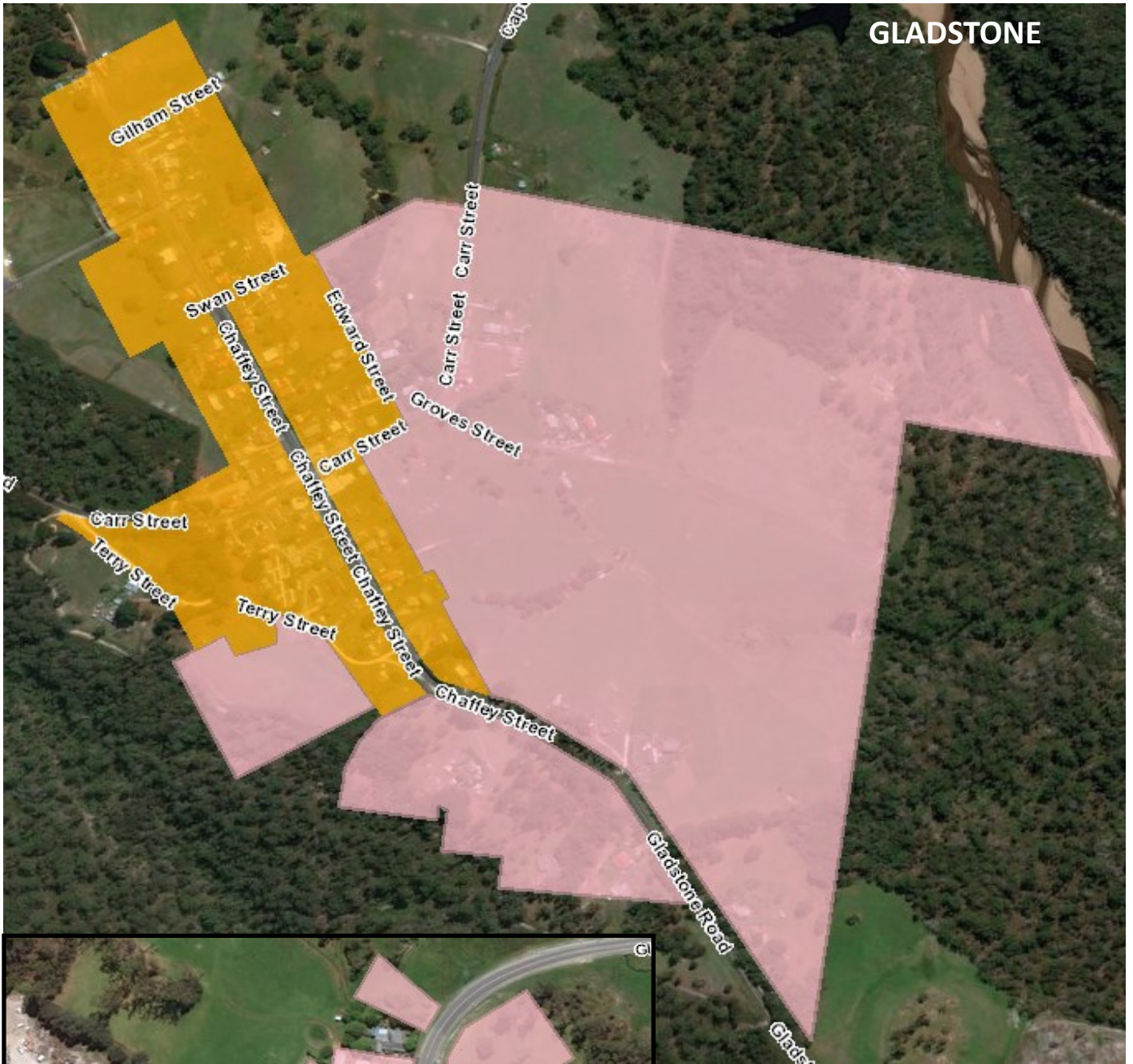

HERRICK

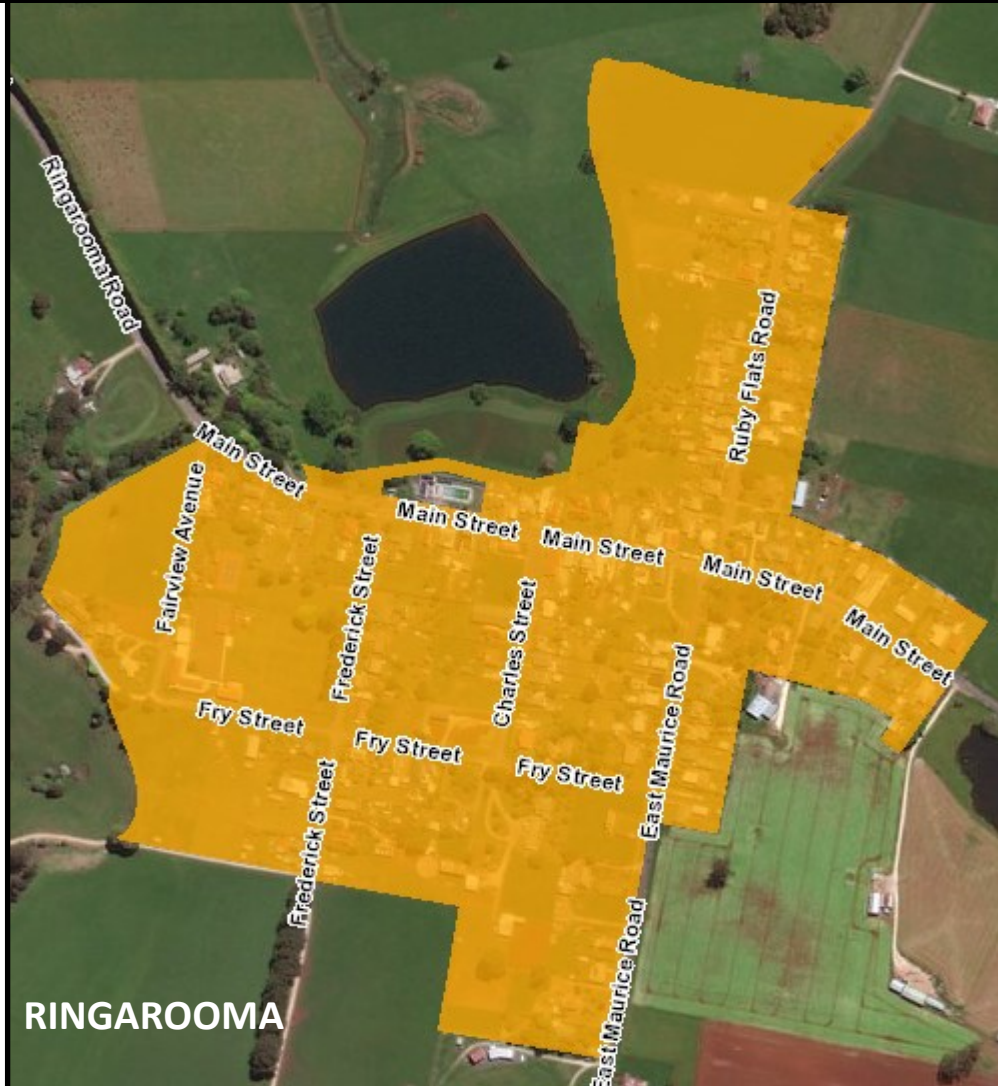
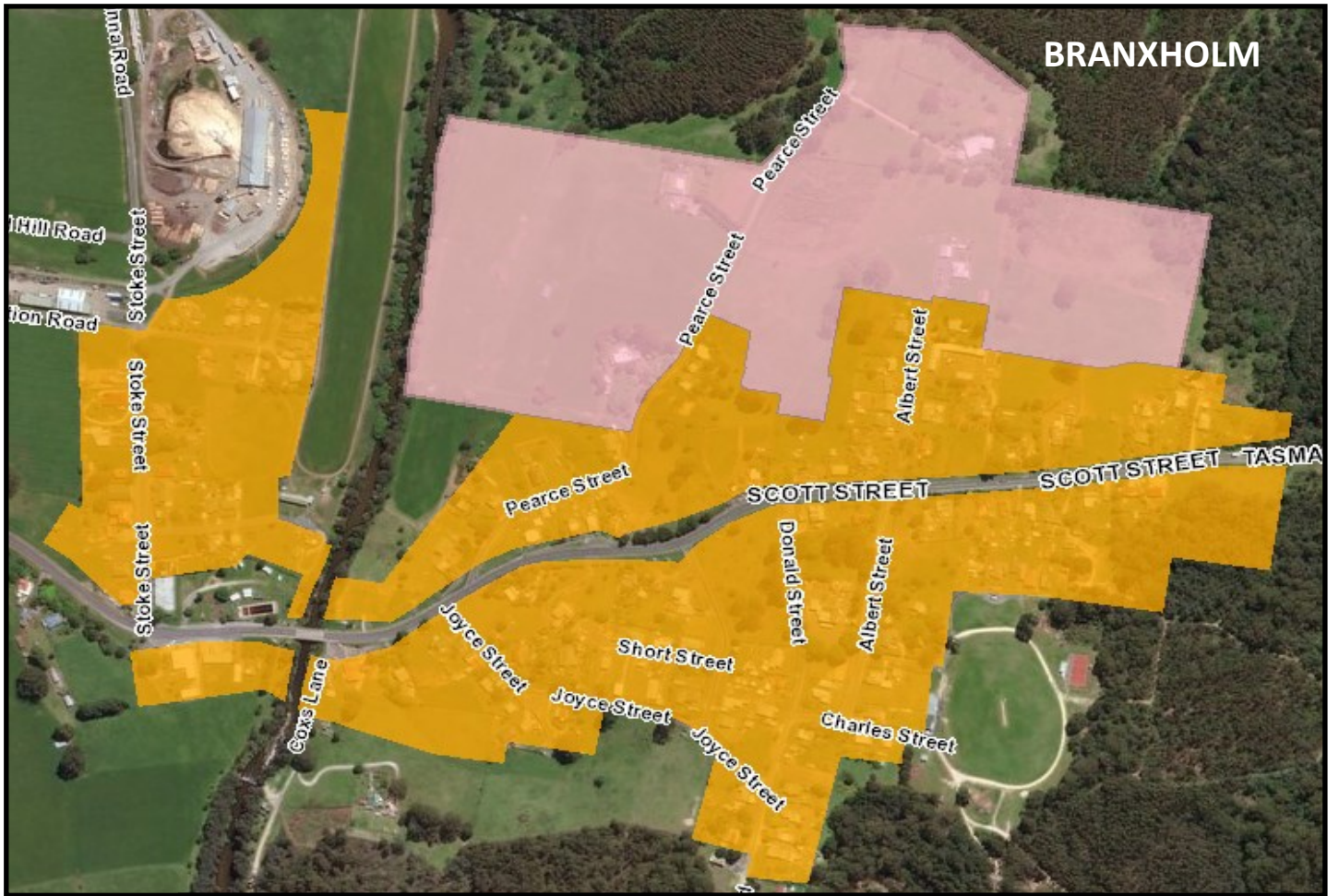

LEGERWOOD

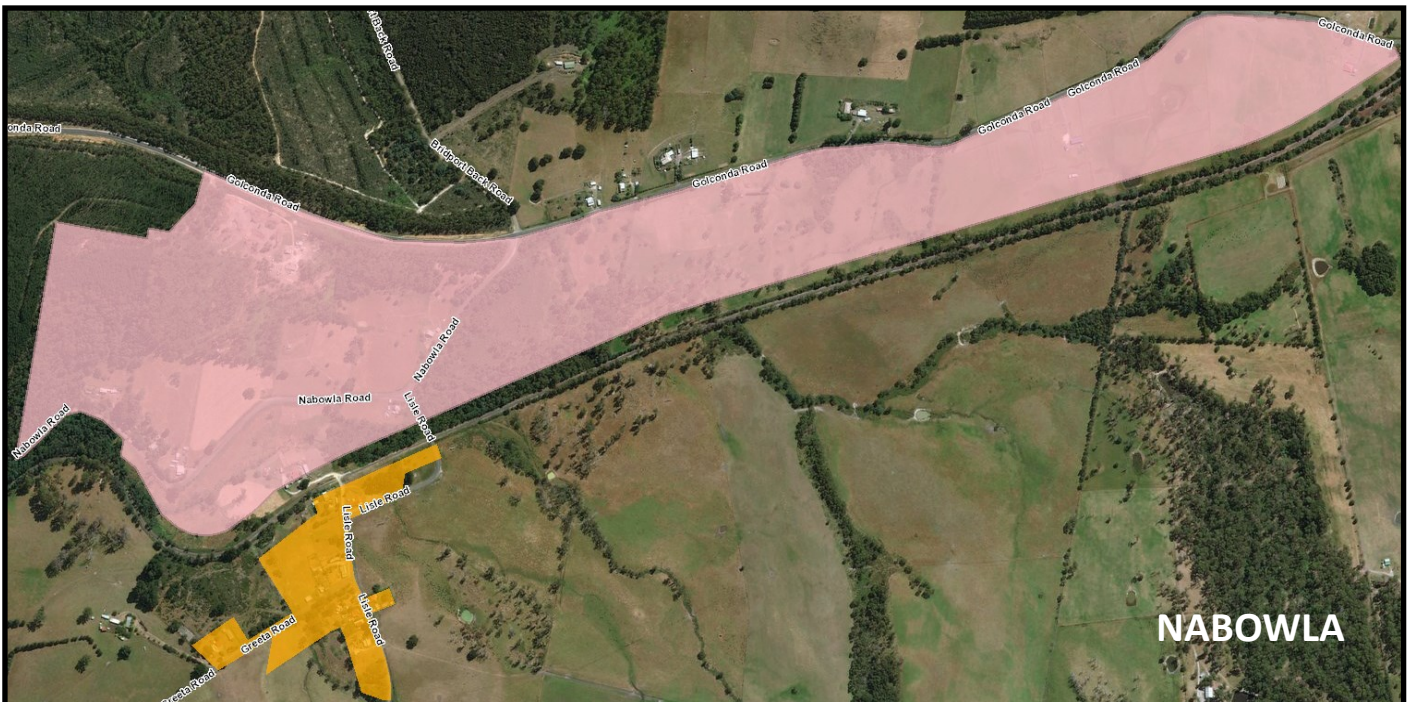

NABOWLA



BRIDPORT

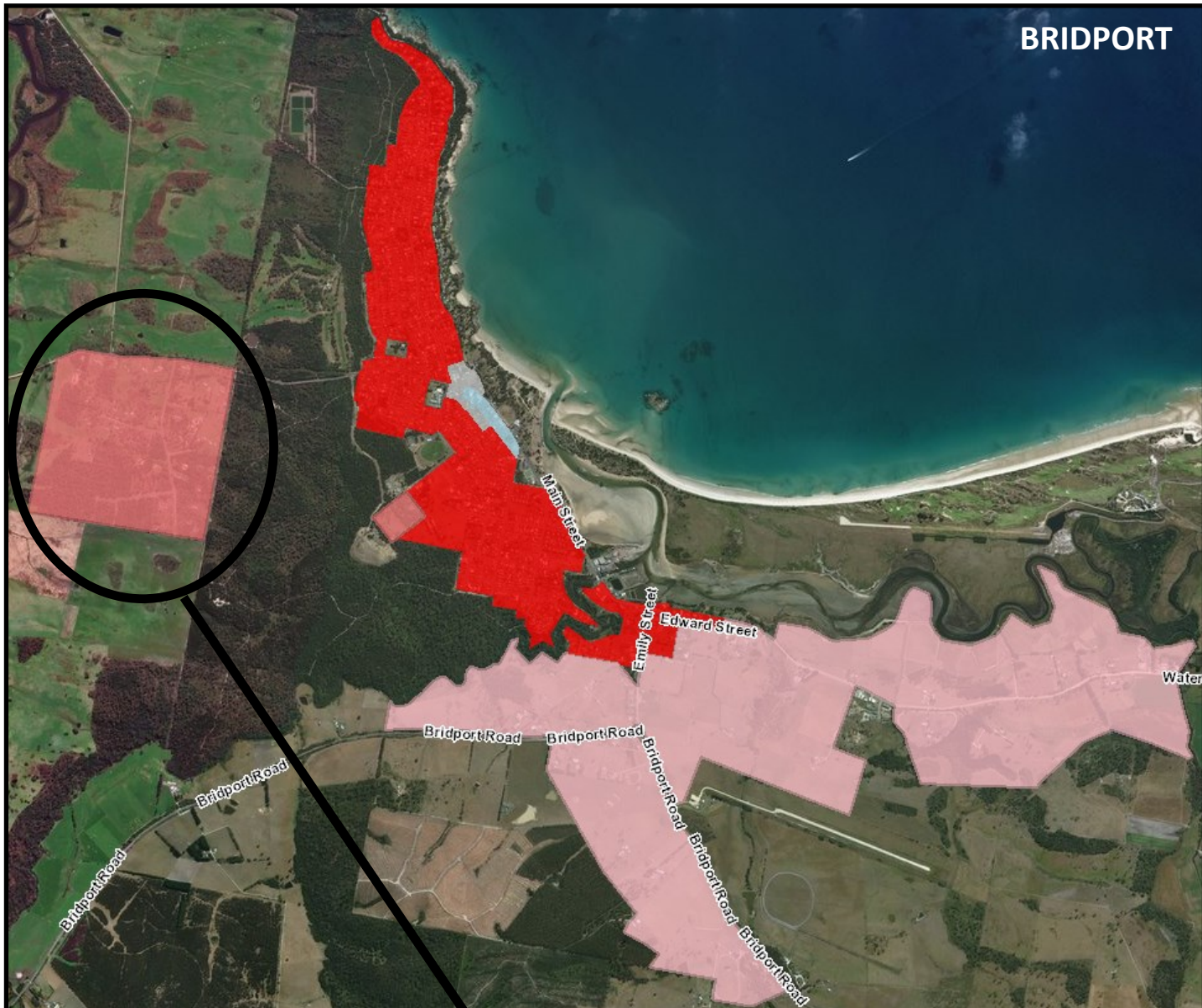

KERBSIDE COLLECTION ROUTES

ROUTE 1

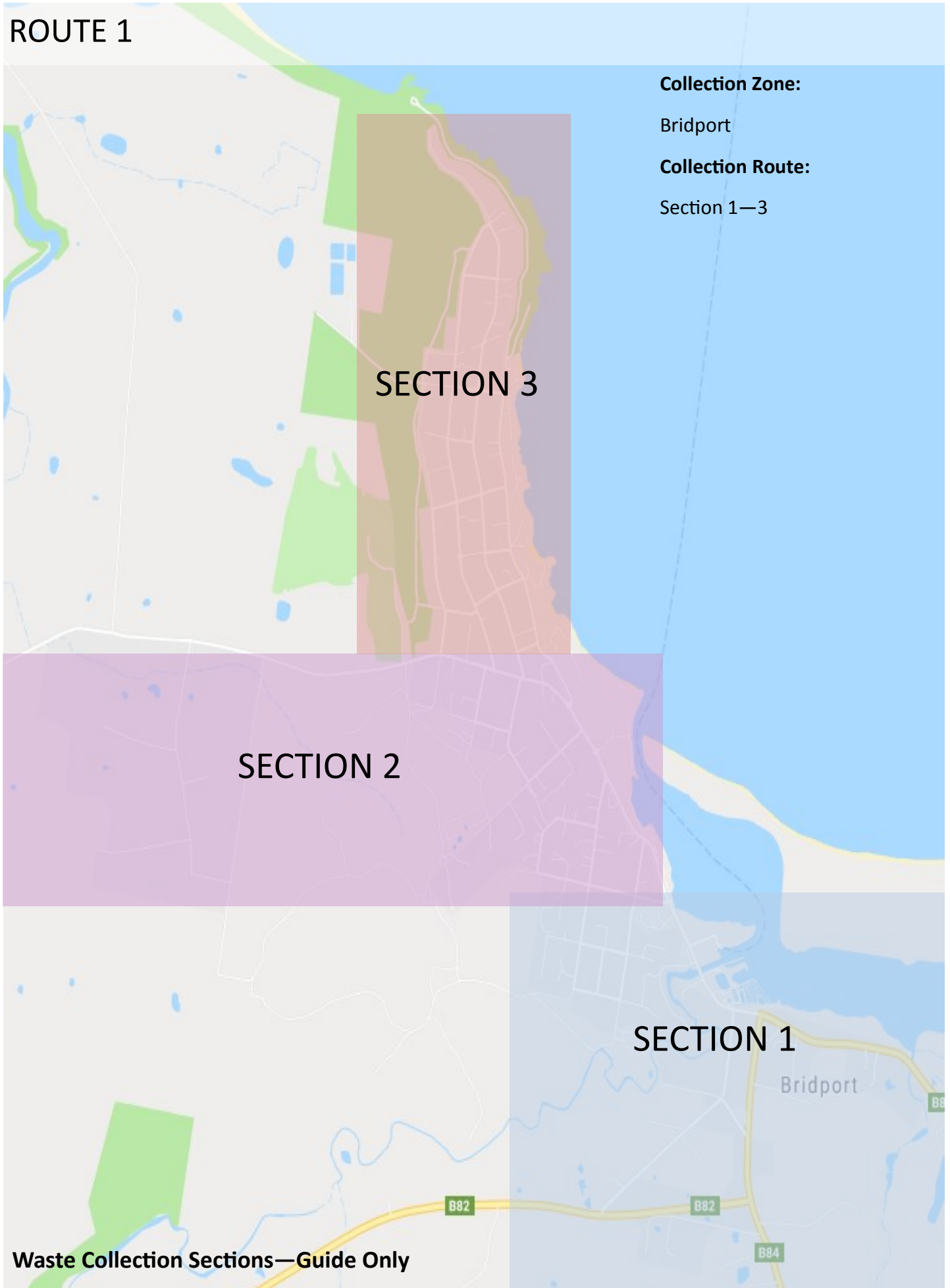

Waste Collection Sections—Guide Only

ROUTE 2

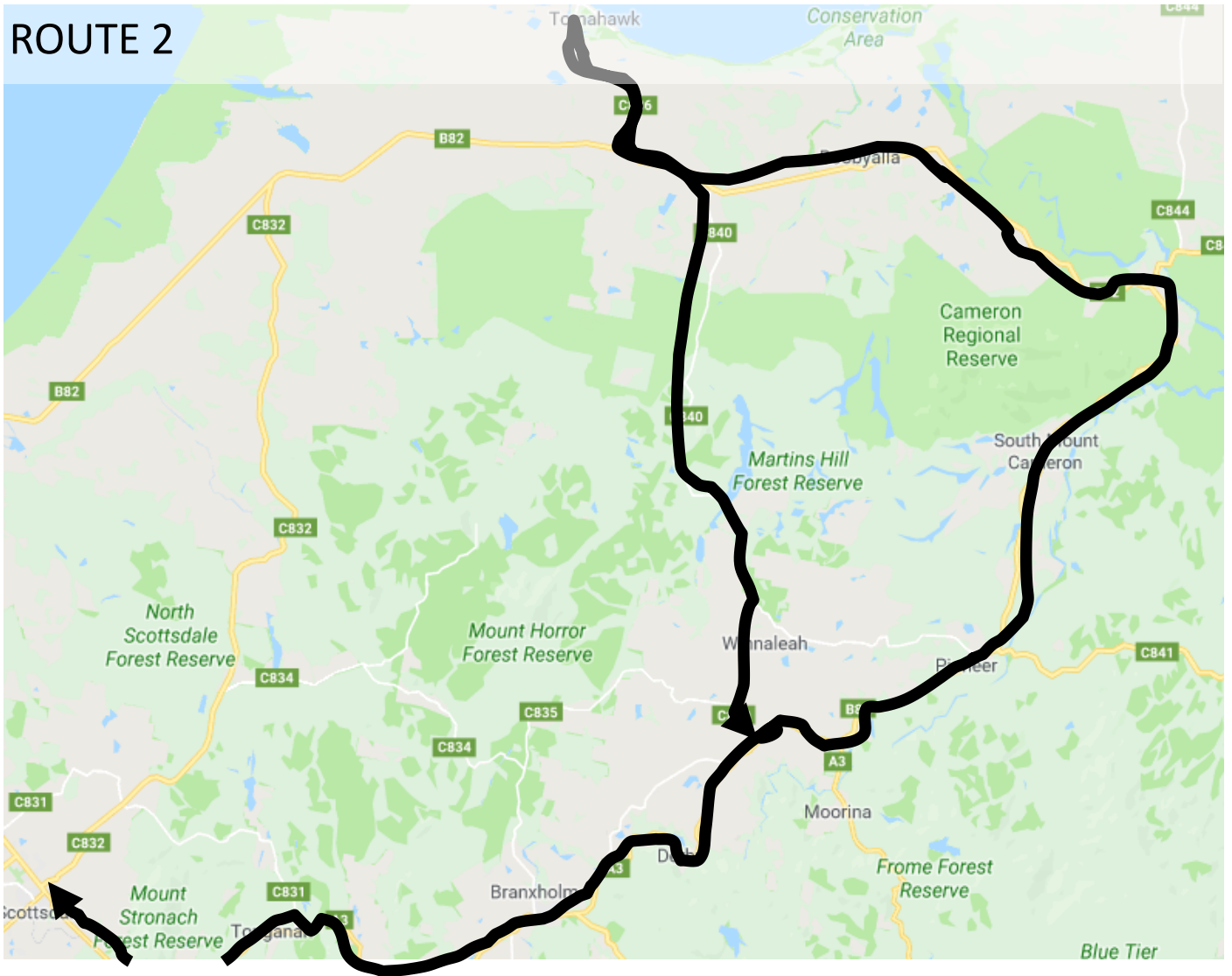

Collection Zone:

Derby
Herrick
Pioneer
Tomahawk
Gladstone
Winnaleah

Collection Route:

Scottsdale to Pioneer via Tasman Highway
Pioneer to Gladstone and Tomahawk via Gladstone, Waterhouse and Tomahawk Roads
Tomahawk to Winnaleah via Banca Road

ROUTE 3

Collection Zone:

Scottsdale:

Collection Route:

Section 1—4

SECTION 4

SECTION 2

SECTION 1

SECTION 3



ROUTE 4

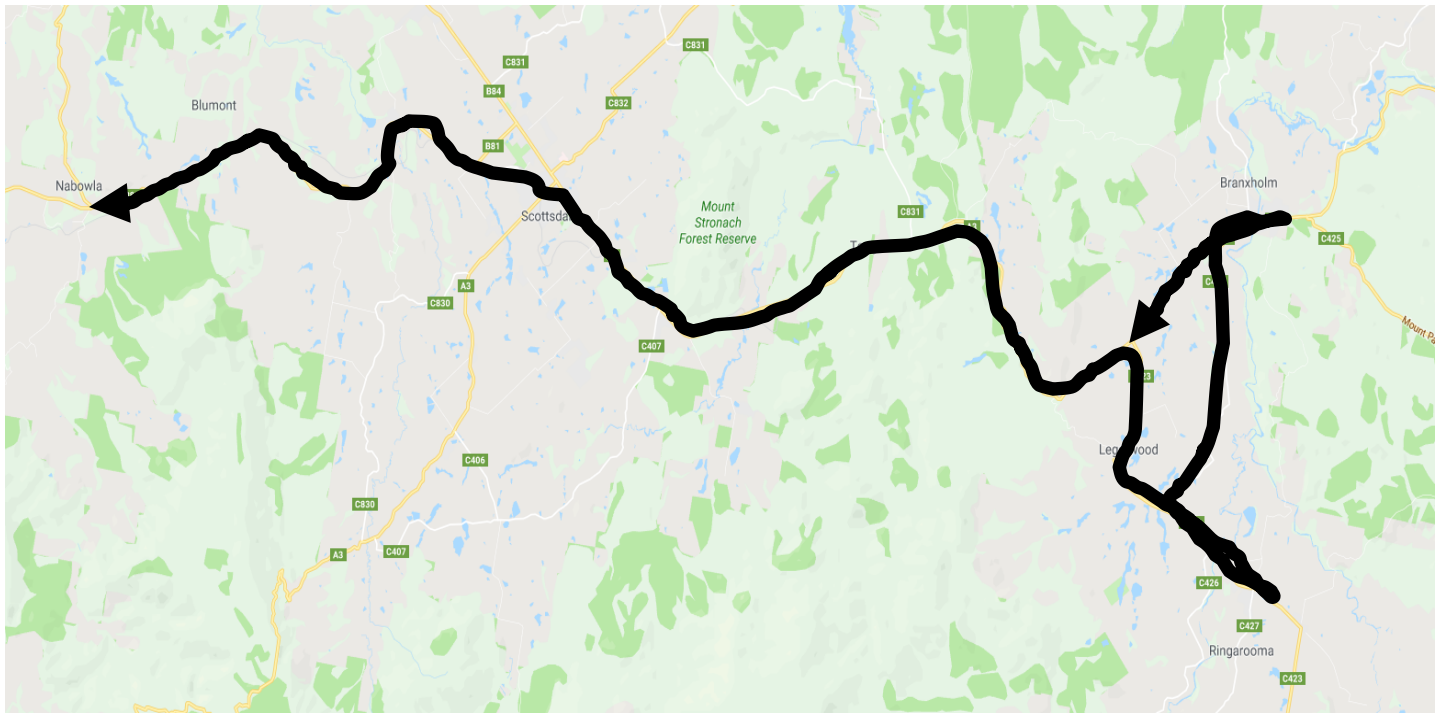

Collection Zones:

Nabowla

Legerwood

Ringarooma

Branxholm

Collection Route:

Nabowla to Branhholm via Tasman Highway, Carisbrook and Legerwood Lanes